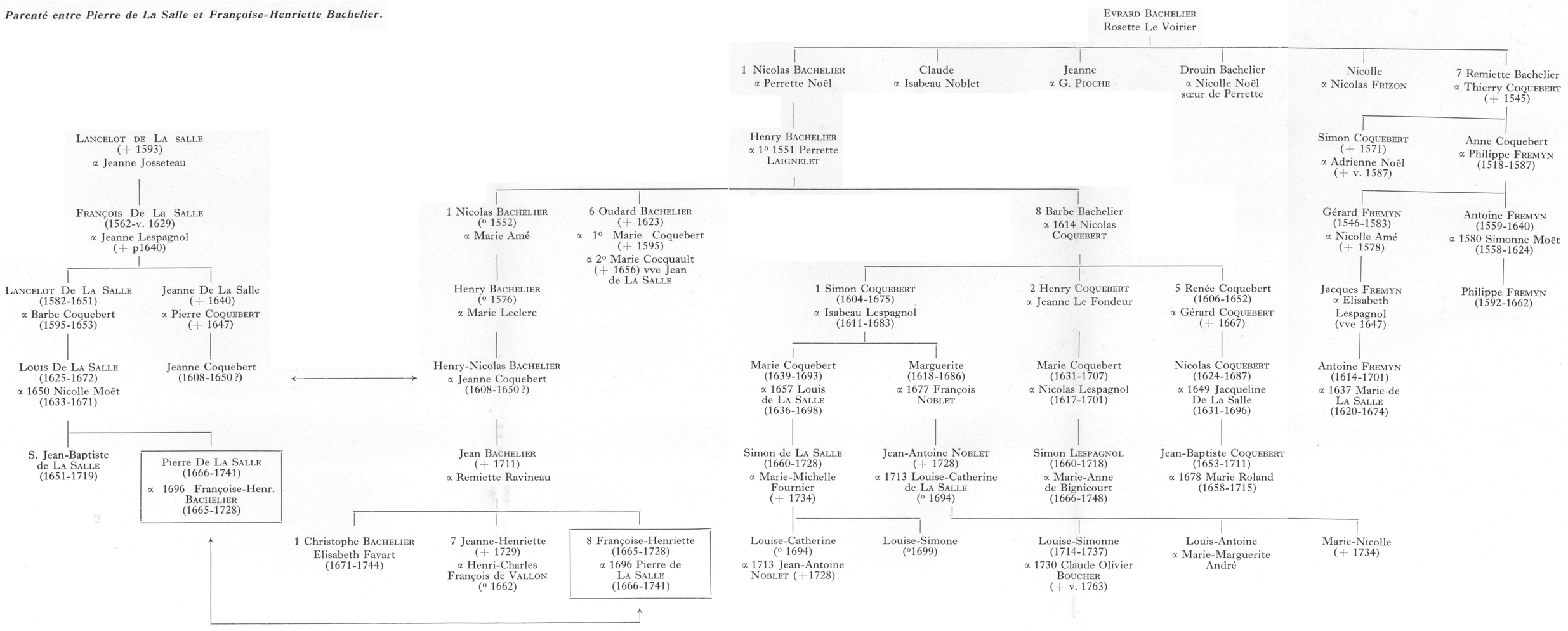Parenté entre Pierre de La Salle et Françoise-Henriette Bachelier.